

# ELISE VALDERRAMA

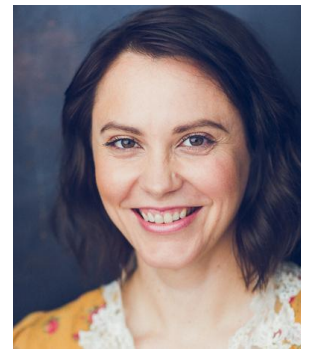

## SAG-AFTRA - 5'7" - 135lbs

elise.valderrama@gmail.com - 646-552-8855 - REEL: .elisecake.com  
PureFlare Agency (Southeast): cdrequest@pureflare.com 404-569-9877

### TELEVISION

E Corp Employee	Mr. Robot	USA - dir Sam Esmail
Rachel Ferguson	American Ripper	History Channel
Francis Brown	A Crime to Remember	Discovery ID
Comedic Correspondent	Fusion Live	Fusion Network
Co-Host	Dumocracy Gameshow	Fusion Network

### THEATER

Dr. Vera Marengo (lead)	The Immortal Jellyfish	Equity Library Theater - virtual
Elmer (lead)	Crummy	Equity Library Theater - virtual
Mrs. Anderson (supporting)	Welcome Wagon	Equity Library Theater - virtual
Jamila (supporting)	Does My Head Look Big in This?	AlphaNYC - dir Rytis Valiūnas
Sketch Group Performer	Fine, Funny, & Female	Various NYC Venues

### NEW MEDIA

Andrea (lead)	Deja Vu	BFA Film by Andreina Familia
On-Air Host	Ghost League Podcast	Bleav Network
Feet	Cold Feet - Music Video	Grub Worms

### EDUCATION

On-Going Scene Study: Peter Jensen. On-Camera Intensive Program, T. Schreiber Studio.  
Scene Study: Scott Poythress & Claire Bronson, Erica Arvold, Jefferey Dreisbach, Harley Kaplan, Mia Cusamano, James Calleri. Improv 101-102, UCB NYC. BFA Animation, University of Central Florida. MFA Computer Art (Specialized in Video Performance), School of Visual Arts.

### SKILLS

Native Spanish (Perú), stand up comedy 10+ years, self-tape home studio, cable network field producer and showrunner experience, teleprompter, ear prompter, valid US passport, pole dance.