

# ELISE VALDERRAMA

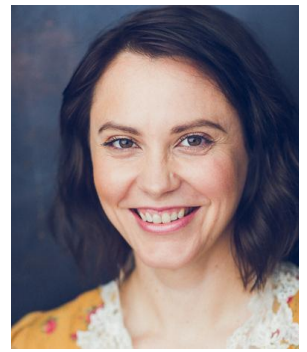

**SAG-AFTRA - 5'7" - 135lbs**

elise.valderrama@gmail.com - 646-552-8855 - REEL: .elisecake.com

## TELEVISION/FILM

Annie de Almas (lead)	F* the M Train (short film)	Dir Peter Gagnon
E Corp Employee	Mr. Robot	USA - Dir Sam Esmail
Rachel Ferguson	American Ripper	History Channel
Francis Brown	A Crime to Remember	Discovery ID
Comedic Correspondent	Fusion Live	Fusion Network
Co-Host	Dumocracy (gameshow)	Fusion Network

## THEATER

Dr. Vera Marengo (lead)	The Immortal Jellyfish	Equity Library Theater - virtual
Jamila (supporting)	Does My Head Look Big in This?	AlphaNYC - Dir Rytis Valiūnas
Sketch Group Performer	Fine, Funny, & Female	Various NYC Venues

## NEW MEDIA

Femme Fatale (lead)	Titanic "Dirty Work"	Dir Benoit Gabriel
Andrea (lead)	Deja Vu	BFA Film by Andreina Familia
On-Air Host	Ghost League Podcast	Bleav Network

## EDUCATION

On-Going Scene Study: Peter Jensen. On-Camera Intensive Program, T. Schreiber Studio. Improv 101-102, UCB NYC. MFA Computer Art (Specialized in Video Performance), School of Visual Arts. BFA Animation, University of Central Florida.

## SKILLS

Native Spanish (Perú), stand up comedy 10+ years, self-tape home studio, cable network field producer and showrunner experience, teleprompter, ear prompter, valid US passport, pole dance.