

ELISE VALDERRAMA

SAG-AFTRA - 5'7" - 135lbs

elise.valderrama@gmail.com - 646-552-8855 - REEL: .elisecake.com

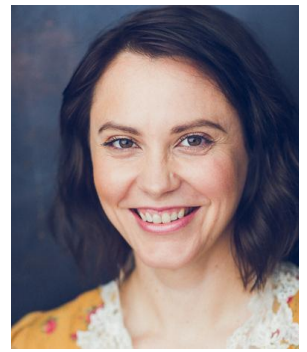

TELEVISION/FILM

| | | |
|-----------------------|----------------------|------------------|
| The Baker (lead) | Bloodcream | Dir self |
| Annie de Almas (lead) | F* the M Train | Dir Peter Gagnon |
| E Corp Employee | Mr. Robot | Dir Sam Esmail |
| Rachel Ferguson | American Ripper | History Channel |
| Francis Brown | A Crime to Remember | Discovery ID |
| Comedic Correspondent | Fusion Live | Fusion Network |
| Co-Host | Dumocracy (gameshow) | Fusion Network |

THEATER

| | | |
|-------------------------|--------------------------------|-------------------------|
| Dr. Vera Marengo (lead) | The Immortal Jellyfish | The Players Theatre NYC |
| Jamila (supporting) | Does My Head Look Big in This? | AlphaNYC |
| Sketch Group Performer | Fine, Funny & Female | Various NYC Venues |

OTHER MEDIA

| | | |
|---------------------|----------------------|------------------------------|
| Femme Fatale (lead) | Titanic "Dirty Work" | Dir B. Gabriel & Matt Ernst |
| Andrea (lead) | Deja Vu | BFA Film by Andreina Familia |
| On-Air Host | Ghost League Podcast | Bleav Network |

EDUCATION

On-Going Scene Study: Peter Jensen. On-Camera Intensive Program, T. Schreiber Studio. Improv 101-102, UCB NYC. MFA Computer Art (Specialized in Video Performance), School of Visual Arts. BFA Animation, University of Central Florida.

SKILLS

Native Spanish (Perú), alto range, stand up comedy, improv, pole dance, valid US passport.